

Design Concept for front bath room:

The whole room will have hues of greens & off white grays, using the brushed nickel for all fixtures and fittings. Ceiling to be painted antique sage colour.
3 inset lights across the central length of the room. 2 wall sconces above mirror

For the floor: the textured green tile
Inside shower: the smaller squares
Walls: the paler stone look tile
as shown below

The Vanity Unit: the more porous looking stone below with matching trim, same trim to be used as frame for mirror.
The same sink you choose just different colour.

Shelves in shower, if you like the idea same stone as vanity unit.

PLACENCIA POINTE PROPERTIES

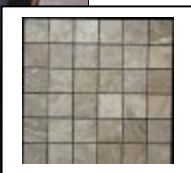
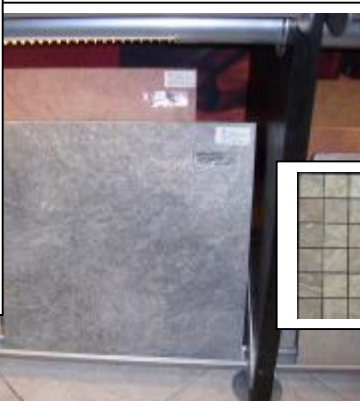
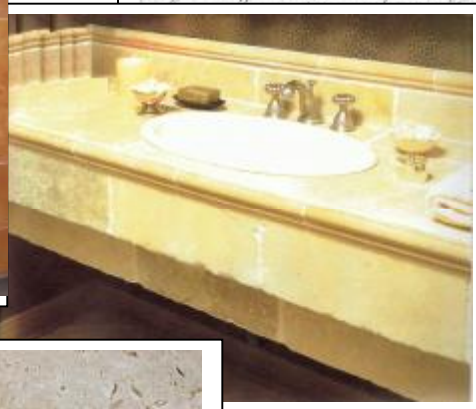
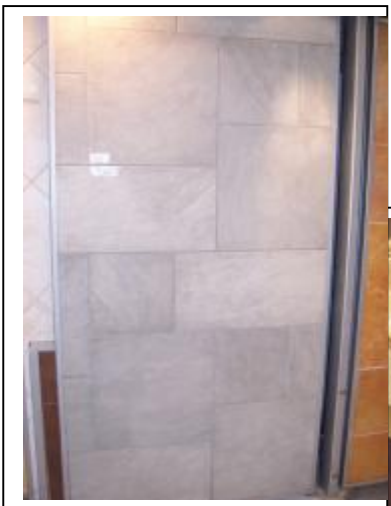
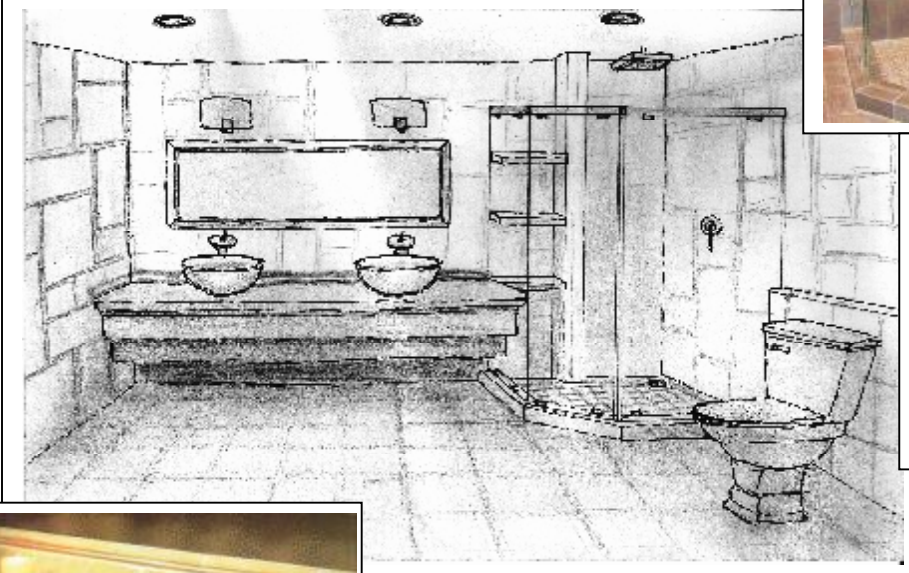
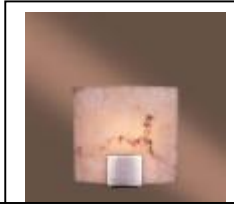

Shower: Full glass sides using the glass with the green tint to it as shown
The shower head I saw on site, if possible, to have pouring from directly over head.
The toilet is an American Standard, to add a little character, place a mantle behind toilet and down the wall towards the door.

*OPPOSITE SIDE OF
BATHROOM*

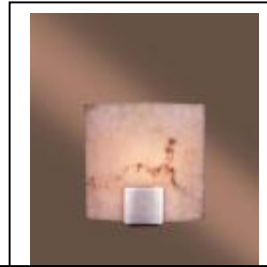

I thought this door was a little more interesting again adding more character to the room

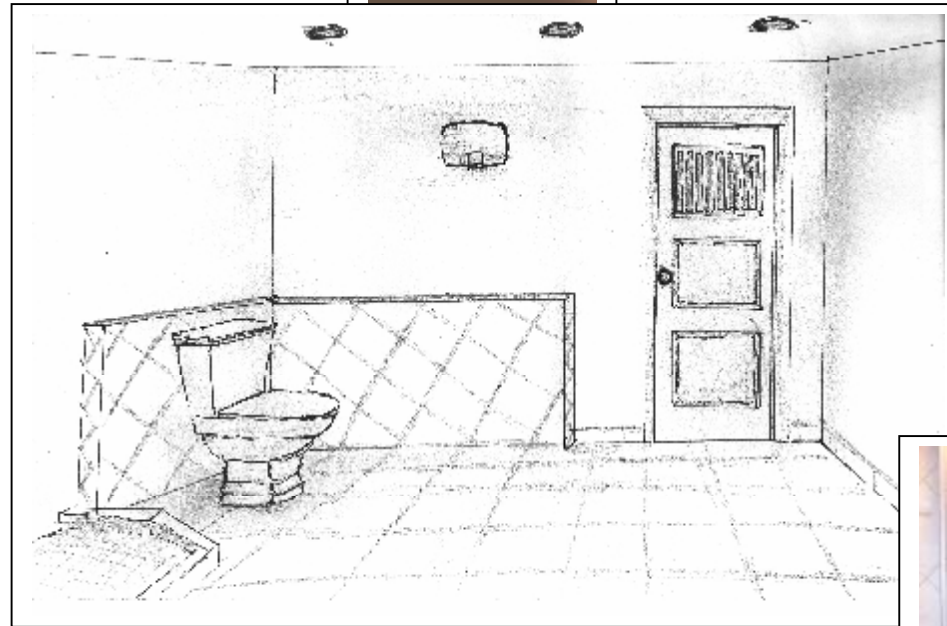
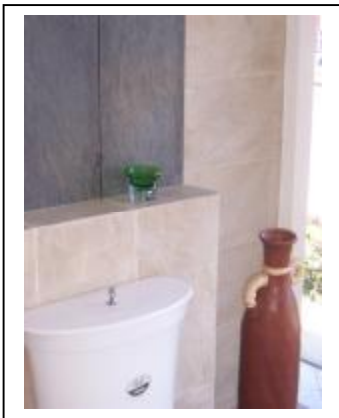

This green tile to the left, for floor, baseboard and bring up onto mantle.

The picture above to give an example of what I mean as the mantle
All the rest of the walls with the paler stone as seen here on the right

